County Maps

Washington County

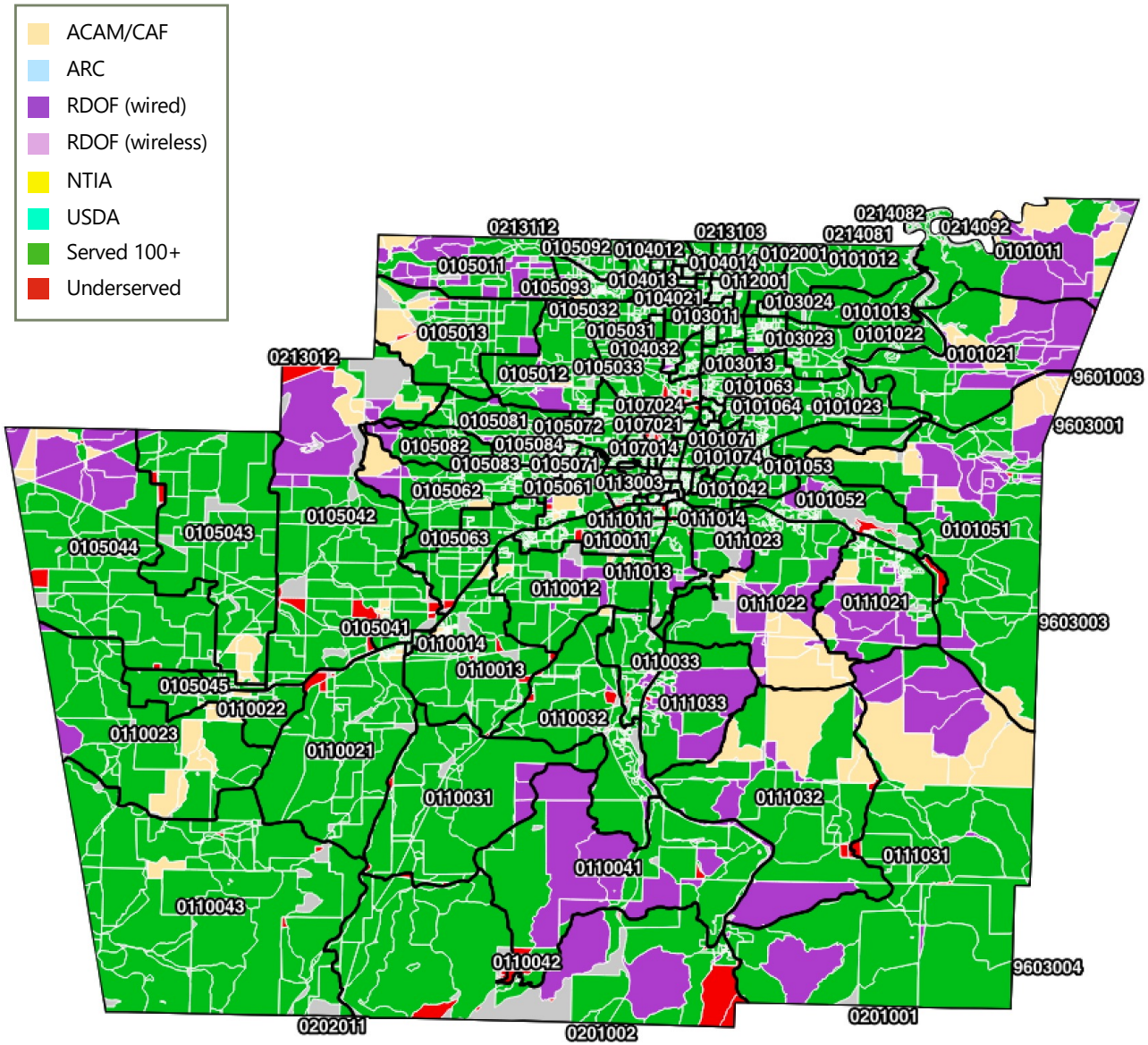

CBG/Project Estimates to Fill the Broadband Gap with FTTH						
CBG	HHs	Fiber Miles	CapEx	CAPEX/HH	Subsidy Range	Subsidy Range/HH
051430101011	1	0.148	$ 32,144	$ 31,424	$24,108 - $29,761	$24,108 - $29,761
051430101012	2	0.277	$ 37,925	$ 19,560	$28,444 - $33,468	$15,211 - $17,898
051430101013	2	0.258	$ 37,061	$ 20,579	$27,796 - $32,914	$15,975 - $18,916
051430101021	4	0.663	$ 55,267	$ 11,616	$41,450 - $44,590	$9,252 - $9,953
051430101022	3	0.387	$ 42,842	$ 15,694	$32,131 - $36,622	$12,311 - $14,031
051430101023	11	1.662	$ 100,049	$ 8,196	$73,311 - $75,037	$6,534 - $6,688
051430101041	1	0.129	$ 31,281	$ 35,234	$23,460 - $29,207	$26,966 - $33,572
051430101044	2	0.258	$ 37,061	$ 20,579	$27,796 - $32,914	$15,975 - $18,916
051430101051	3	0.425	$ 44,569	$ 14,809	$33,427 - $37,730	$11,647 - $13,146
051430101052	13	1.977	$ 114,202	$ 7,834	$82,387 - $85,651	$6,171 - $6,416
051430101053	3	0.444	$ 45,433	$ 14,424	$34,075 - $38,284	$11,358 - $12,761
051430101061	1	0.129	$ 31,281	$ 35,234	$23,460 - $29,207	$26,966 - $33,572
051430101063	5	0.773	$ 60,183	$ 10,809	$45,138 - $47,743	$8,647 - $9,146
051430101064	1	0.129	$ 31,281	$ 35,234	$23,460 - $29,207	$26,966 - $33,572
051430103011	1	0.129	$ 31,281	$ 35,234	$23,460 - $29,207	$26,966 - $33,572
051430103014	16	2.369	$ 131,809	$ 7,518	$93,679 - $98,857	$5,855 - $6,179
051430103023	3	0.515	$ 48,622	$ 13,251	$36,467 - $40,329	$10,479 - $11,589
051430104011	13	1.893	$ 110,415	$ 7,919	$79,958 - $82,811	$6,256 - $6,480
051430104013	7	1.037	$ 72,010	$ 9,567	$54,008 - $55,328	$7,715 - $7,904
051430104021	3	0.387	$ 42,842	$ 15,694	$32,131 - $36,622	$12,311 - $14,031
051430104023	3	0.515	$ 48,622	$ 13,251	$36,467 - $40,329	$10,479 - $11,589
051430104032	1	0.129	$ 31,281	$ 35,234	$23,460 - $29,207	$26,966 - $33,572
051430104033	44	6.581	$ 320,774	$ 6,498	$214,867 - $240,581	$4,835 - $5,414
051430105011	5	0.773	$ 60,183	$ 10,809	$45,138 - $47,743	$8,647 - $9,146
051430105012	5	0.683	$ 56,130	$ 11,455	$42,098 - $45,144	$9,132 - $9,793
051430105013	4	0.663	$ 55,267	$ 11,616	$41,450 - $44,590	$9,252 - $9,953
051430105031	1	0.129	$ 31,281	$ 35,234	$23,460 - $29,207	$26,966 - $33,572
051430105032	1	0.129	$ 31,281	$ 35,234	$23,460 - $29,207	$26,966 - $33,572
051430105033	52	0.036	$ 77,317	$ 769	$0 - $57,988	$0 - $1,118
051430105042	32	19.805	$ 856,677	$ 26,118	$642,507 - $780,607	$20,129 - $24,455
051430105043	5	0.683	$ 56,130	$ 11,455	$42,098 - $45,144	$9,132 - $9,793
051430105044	14	13.398	$ 579,093	$ 39,272	$434,320 - $544,585	$29,994 - $37,609
051430105045	1	0.148	$ 32,144	$ 31,424	$24,108 - $29,761	$24,108 - $29,761
051430105061	3	0.515	$ 48,622	$ 13,251	$36,467 - $40,329	$10,479 - $11,589
051430105062	11	0.006	$ 39,126	$ 2,849	$13,007 - $29,345	$1,187 - $2,677
051430105063	4	0.554	$ 50,350	$ 12,742	$37,762 - $41,437	$10,097 - $11,079
051430105071	1	0.129	$ 31,281	$ 35,234	$23,460 - $29,207	$26,966 - $33,572
051430105072	9	1.404	$ 88,488	$ 8,614	$65,896 - $66,366	$6,951 - $7,001
051430105081	3	0.406	$ 43,705	$ 15,230	$32,779 - $37,176	$11,963 - $13,568
051430105084	3	0.425	$ 44,569	$ 14,809	$33,427 - $37,730	$11,647 - $13,146
051430105091	2	0.277	$ 37,925	$ 19,560	$28,444 - $33,468	$15,211 - $17,898
051430105093	1	0.129	$ 31,281	$ 35,234	$23,460 - $29,207	$26,966 - $33,572
051430105103	4	0.644	$ 54,403	$ 11,786	$40,802 - $44,036	$9,380 - $10,123
051430106001	1	0.129	$ 31,281	$ 35,234	$23,460 - $29,207	$26,966 - $33,572
051430106002	32	4.677	$ 235,328	$ 6,731	$160,068 - $176,496	$5,069 - $5,589
051430107012	3	0.387	$ 42,842	$ 15,694	$32,131 - $36,622	$12,311 - $14,031
051430107013	14	2.100	$ 119,717	$ 7,722	$85,924 - $89,788	$6,059 - $6,332
051430107021	12	1.764	$ 104,634	$ 8,065	$76,251 - $78,476	$6,402 - $6,589
051430107022	3	0.387	$ 42,842	$ 15,694	$32,131 - $36,622	$12,311 - $14,031
051430107023	4	0.554	$ 50,350	$ 12,742	$37,762 - $41,437	$10,097 - $11,079
051430107024	7	1.031	$ 71,745	$ 9,588	$53,808 - $55,158	$7,731 - $7,925
051430110011	17	1.547	$ 103,598	$ 5,483	$63,799 - $77,698	$3,820 - $4,653
051430110012	9	1.382	$ 87,492	$ 8,657	$65,257 - $65,619	$6,994 - $7,033
051430110013	15	6.244	$ 292,424	$ 18,658	$219,318 - $256,462	$14,534 - $16,995
051430110021	24	9.526	$ 433,266	$ 17,453	$324,950 - $376,452	$13,630 - $15,791
051430110022	1	0.129	$ 31,281	$ 35,234	$23,460 - $29,207	$26,966 - $33,572
051430110023	6	0.001	$ 32,961	$ 4,710	$18,496 - $24,721	$3,047 - $4,073
051430110031	12	9.586	$ 423,033	$ 35,969	$317,275 - $395,556	$27,517 - $34,307
051430110032	14	1.483	$ 99,450	$ 6,434	$66,324 - $74,587	$4,772 - $5,366
051430110033	13	1.939	$ 112,474	$ 7,872	$81,279 - $84,356	$6,209 - $6,444
051430110041	14	2.081	$ 118,853	$ 7,739	$85,370 - $89,140	$6,076 - $6,344
051430110042	71	32.680	$ 1,417,473	$ 19,357	$1,063,105 - $1,249,223	$15,058 - $17,694
051430110043	10	0.138	$ 42,914	$ 3,685	$19,702 - $32,186	$2,023 - $3,304
051430111011	4	0.663	$ 55,267	$ 11,616	$41,450 - $44,590	$9,252 - $9,953
051430111012	4	0.644	$ 54,403	$ 11,786	$40,802 - $44,036	$9,380 - $10,123
051430111013	4	0.535	$ 49,486	$ 12,987	$37,115 - $40,883	$10,281 - $11,325
051430111014	4	0.644	$ 54,403	$ 11,786	$40,802 - $44,036	$9,380 - $10,123
051430111021	14	6.247	$ 290,862	$ 20,651	$218,146 - $258,427	$16,028 - $18,988
051430111022	2	0.258	$ 37,061	$ 20,579	$27,796 - $32,914	$15,975 - $18,916
051430111023	6	4.635	$ 218,337	$ 35,131	$163,753 - $203,823	$26,889 - $33,469
051430111031	11	14.088	$ 600,995	$ 52,231	$450,746 - $573,946	$39,713 - $50,568
051430111032	12	13.999	$ 600,522	$ 47,905	$450,392 - $571,090	$36,469 - $46,242
051430111033	1	0.129	$ 31,281	$ 35,234	$23,460 - $29,207	$26,966 - $33,572
051430112001	7	1.088	$ 74,336	$ 9,393	$55,752 - $56,820	$7,585 - $7,731
051430113001	19	2.860	$ 153,802	$ 7,244	$107,784 - $115,352	$5,582 - $5,974
051430113002	7	1.017	$ 71,147	$ 9,636	$53,360 - $54,774	$7,767 - $7,973
051430113003	10	1.462	$ 91,080	$ 8,507	$67,558 - $68,310	$6,845 - $6,921
051430113006	3	0.515	$ 48,622	$ 13,251	$36,467 - $40,329	$10,479 - $11,589
Total	**693**	**189**	**$ 10,169,048**	**$ 14,666**	**$7,626,786 - $8,562,989**	**$11,000 - $12,350**

Washington County: Fayetteville, Springdale

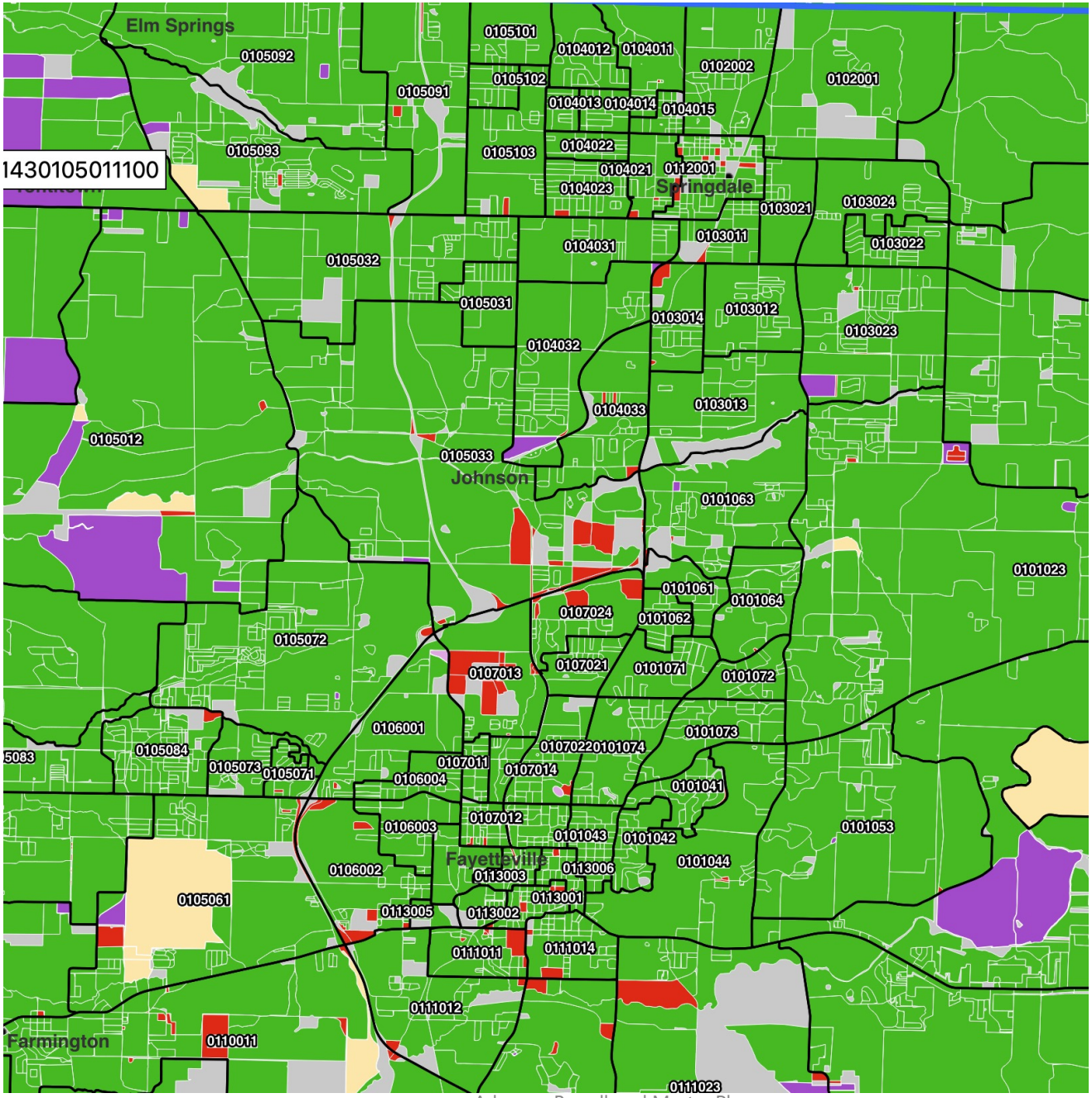

- ACAM/CAF
- ARC
- RDOF (wired)
- RDOF (wireless)
- NTIA
- USDA
- Served 100+
- Underserved