Madison County
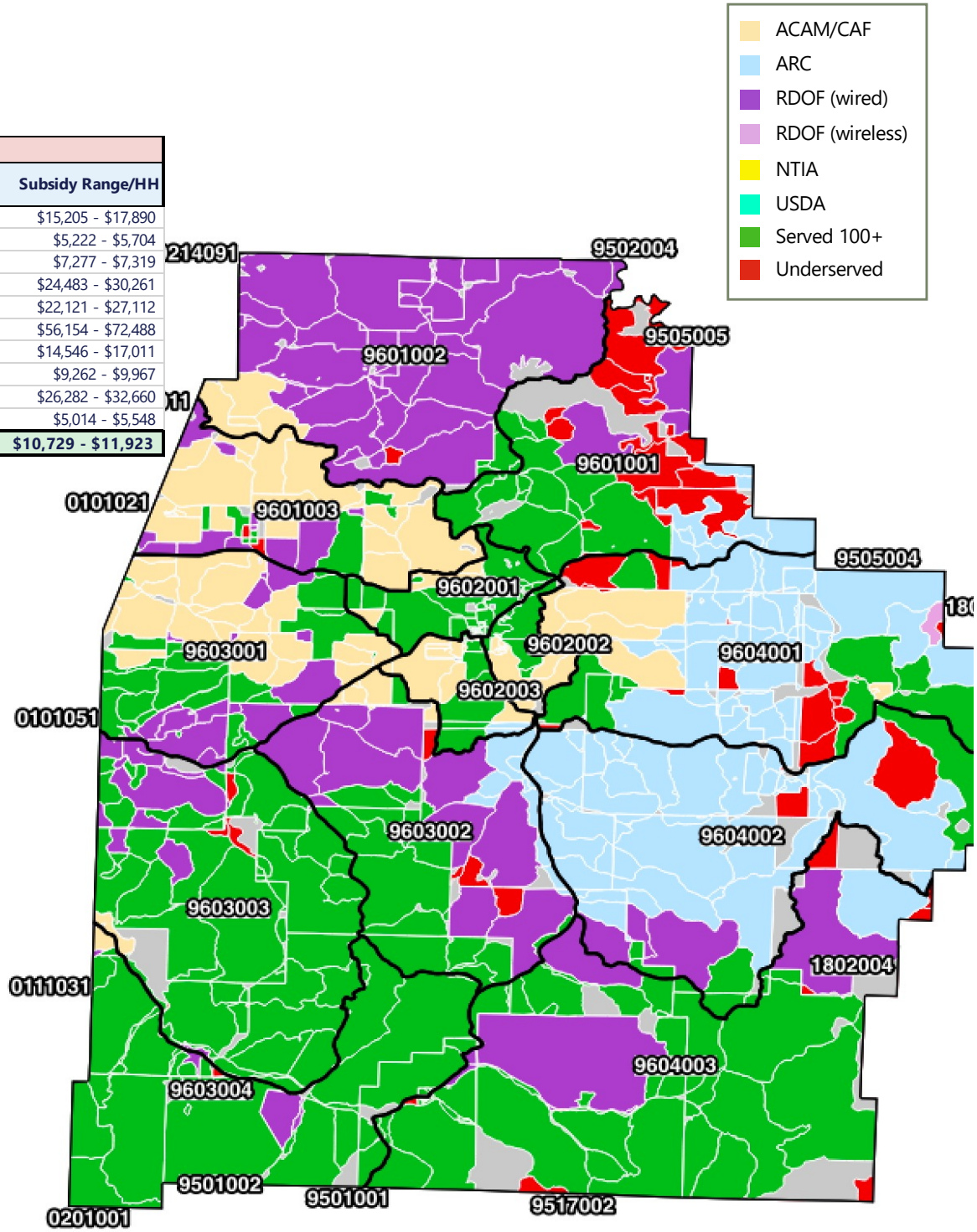
CBG/Project Estimates to Fill the Broadband Gap with FTTH						
CBG	HHs	Fiber Miles	CapEx	CAPEX/HH	Subsidy Range	Subsidy Range/HH
050879601001	50	23.146	$ 1,005,775	$ 19,553	$754,331 - $887,547	$15,205 - $17,890
050879601002	7	0.494	$ 53,239	$ 6,885	$36,557 - $39,929	$5,222 - $5,704
050879601003	6	0.660	$ 58,213	$ 8,982	$43,660 - $43,914	$7,277 - $7,319
050879603001	1	0.148	$ 32,644	$ 31,924	$24,483 - $30,261	$24,483 - $30,261
050879603002	10	6.452	$ 294,953	$ 28,775	$221,214 - $271,121	$22,121 - $27,112
050879603003	12	21.473	$ 898,457	$ 74,151	$673,843 - $869,859	$56,154 - $72,488
050879603004	2	0.296	$ 38,789	$ 18,674	$29,092 - $34,022	$14,546 - $17,011
050879604001	59	16.003	$ 732,088	$ 11,629	$549,066 - $590,815	$9,262 - $9,967
050879604002	13	10.376	$ 455,555	$ 34,322	$341,667 - $424,574	$26,282 - $32,660
050879604003	186	28.021	$ 1,372,903	$ 6,676	$930,567 - $1,029,678	$5,014 - $5,548
Total	**346**	**107**	**$ 4,942,616**	**$ 14,306**	**$3,706,962 - $4,119,238**	**$10,729 - $11,923**